

Plan View

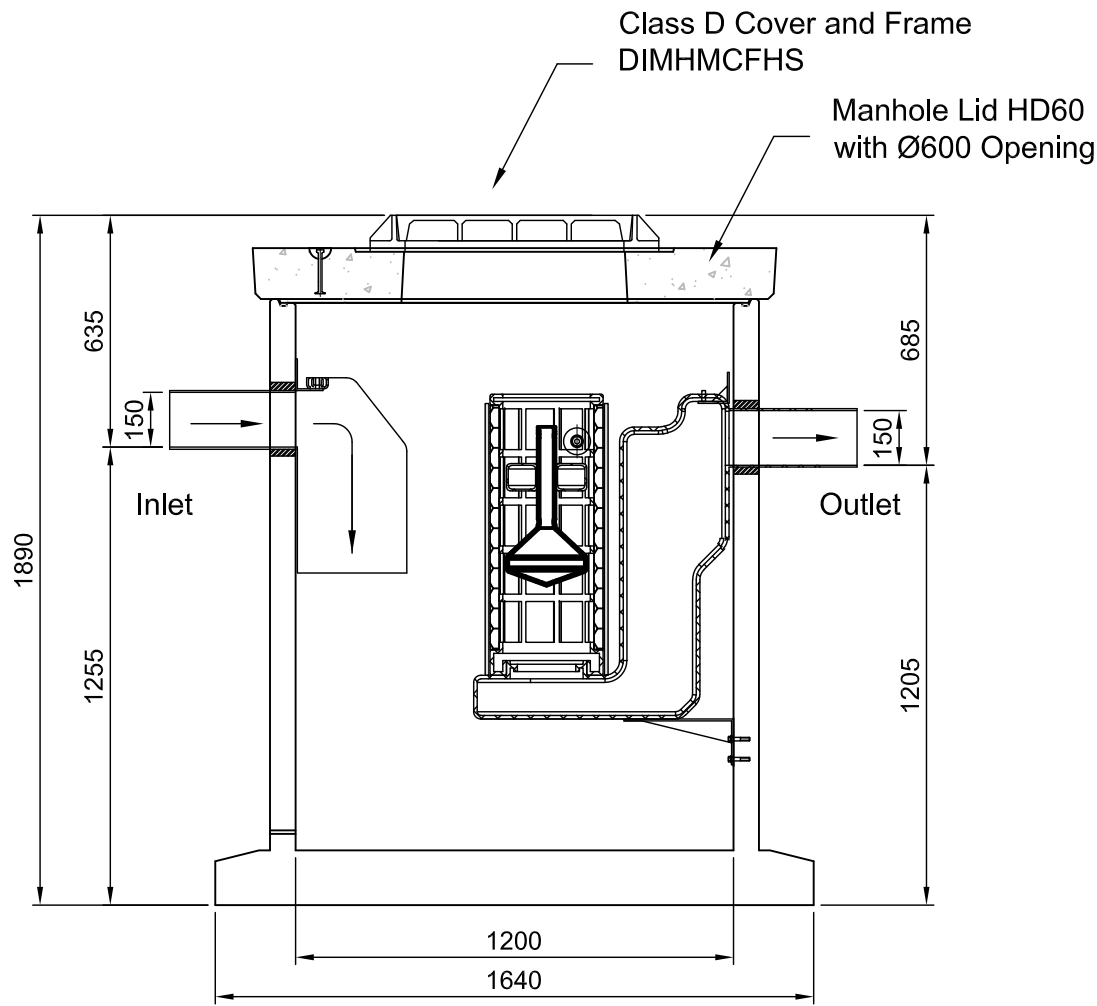

Section A-A

I AUTHORISE **HYNDS PIPES SYSTEMS LTD** TO PROCEED WITH THE MANUFACTURING OF THIS PRODUCT SPECIAL AS DETAILED ABOVE.  
I ACKNOWLEDGE THAT ANY SPECIALS, ONCE MANUFACTURED, ARE DEEMED TO BE MY (CUSTOMERS) PROPERTY & ARE NON REFUNDABLE. PLEASE NOTE COSTS ARISING FROM CHANGES REQUESTED AFTER SIGNING THIS DRAWING WILL BE BORNE BY THE CUSTOMER.

NAME :- ..... SIGNATURE :- .....

DATE :- .....

NOTES:

- 1. Inlet and Outlet Pipes are 150mmNB (160OD)
- 2. Suitable for B2 exposure Classification.  
For C or U exposure classification contact Hynds
- 3. Lid designed for HD60 Vehicle Loads

MATERIALS

VOL (m³/unit) =	
WT (ton/unit) =	FB Manhole = 1.85 T, Lid = 0.507 T
CODE =	AQUAFIXMINI

REVISIONS

REV #:	REVISION DESCRIPTION:	DATE:	DRAWN:
1	Issued For Constuction	06 June 23	GH
1	Issued For Construction	06 June 23	GH
----	----	----	----
----	----	----	----
----	----	----	----
----	----	----	----
----	----	----	----
----	----	----	----

PO Box 58142, Botany, Auckland, 2163  
Tel: 09-274 0316  
Fax: 09-272 7485  
email: technicalservices@hynds.co.nz



© 2023 HYNDS PIPE SYSTEMS LTD  
This drawing is the property of Hynds Pipe Systems Limited. Not to be disclosed to any other person without permission from Hynds Pipe Systems Limited. It is submitted for use only in connection with proposals and contracts of Hynds Pipe Systems Limited upon the express condition that it is not to be reproduced or copied in any form. Data to be used only with reference to products manufactured and supplied by Hynds Pipe Systems Limited.

ISO 9001 CERTIFIED MANAGEMENT SYSTEM

PROJECT DESCRIPTION:

Hynds Standard Product  
Stormwater  
North Island  
-

SERVICE DETAIL:

AQUAFIXMINI - K10 Ø1200  
Pinnacle MHF Ø1200 x1500 and  
HD60 Manhole Lid with C&F  
General Arrangement - For Approval

REFERENCE/QUOTE NUMBER:	-	
DRAWN: GH SIGNATURE:	DESIGN: GH/BH SIGNATURE:	CHECKED: BH SIGNATURE:
SCALE: As Shown PAPER SIZE: A3	Note: Do not scale drawing if in doubt <b>ASK!!!</b>	DATE: <b>16-Jun-23</b>
DRAWING NUMBER: <b>T8708 GA</b>	SHEET NUMBER: <b>GA of 2</b>	REVISION NUMBER: <b>1</b>